

Dear Fresno State Musician,

This email serves to inform you of the Fresno State Wind Band audition process and timeline for the coming semester. Please read all of this information carefully. We work hard to provide comprehensive audition experience for our students. Rehearsals will begin on Tuesday, January 27, 2026. **THE LINKS TO OFFICIALLY REGISTER FOR AN AUDITION AND SUBMIT YOUR VIDEO ARE BELOW. PLEASE READ ON:**

As a reminder - **all Music Majors and Music Minors are required to perform in a major ensemble each semester.** Anyone who does not complete the audition process and achieve placement in a major ensemble will be required to forgo their individual lesson instruction for that semester. It is your responsibility to successfully and completely engage in the major ensemble audition process, which for the wind bands includes your audition packet (three etudes) and an in-person sight reading with scales and chromatic, held on campus.

Percussion Auditions will be live in the studio on Wednesday, January 14, 2026, beginning at 4:15pm. Please adhere to the schedule and process that Dr. Darling & Professor Gabrielson set up for you for the upcoming semester **but PERCUSSIONISTS MUST BE SURE TO COMPLETE THE GOOGLE FORM AS WELL.** <https://forms.gle/EZms2qijMP2PBJUY8>

Audition Packets - information and dates

The audition packets for both Symphonic Band and Wind Orchestra will be posted on our [website \(fresnostatebands.com\)](http://fresnostatebands.com) by **Friday January 2, 2026 by 11:59pm.** You should create a calendar notification to remind you to download the packet and begin preparations for the auditions. The packet will contain the following: Your notated, specified scales and chromatic (please note the articulation, marked tempos, and rhythmic patterns), studio etude, audition etude #1, audition etude #2. You should initiate a daily and organized preparation process to set yourself up for maximum success as these auditions are competitive.

The Audition Packet (studio etude, etude #1, etude #2) must be recorded (following the instructions) on video and submitted through a google form by Monday, January 19, 2026. Please ensure you have optimized your recording by testing your device and recording in a room that both enhances your sound, as well as eliminates other sounds from your recording. You should plan to record and review your preparations over several days to capture your best work before you complete the full recording of all three etudes, back-to-back, with no video splicing. These videos will be proctored and reviewed as "blind auditions", meaning we will not know who you are while you are performing on your video. During your preparation, please focus on the following, in this order:

1. Tone - We focus on this the most.
2. Pitch - Intervallic, sustained, and large leaps. Beautiful tone and pitch highly separate players, particularly in the scales.
3. Musicality & Style - Do shape and nuance exist? Do you articulate the style correctly and with inflection?
4. Rhythmic/Articulation Accuracy - Poor rhythm fundamentally changes the intent of the music. Practice with a metronome - constantly!
5. Right Notes - They matter, and good players don't miss notes, but these other things matter more.

Be purposeful in your practice, record yourself early on, review what you are producing, and be discerning in your planned changes. (CONTINUED ON NEXT PAGE)

How do I officially register to perform an audition?

Access this Google Form link that must be completed (ALL WIND & PERCUSSION PLAYERS) to register for your official audition appointment:

<https://forms.gle/EZms2qijMP2PBJUY8>

After completing an official google form registration, students' next step will be to prepare the audition music and create their audition video.

Students should follow these procedures:

1. In order to continue the process of “Blind Auditions” an Audition Proctor will run a computer and play the sound from all auditions for Mr. McKeithen (and potentially other studio faculty) who will adjudicate all of the musicians. Only the Audition Proctor will know the names of the various student auditionees until the scores have been tabulated for each section of musicians.
2. Auditions must be recorded in video format. The video must include all of the music on the required audition sheet for each student’s instrument.
3. **Audition videos must be recorded all in one take with no editing** besides clipping the “dead space” at the beginning and ending of your audition.
4. It is suggested that students set up a recording space making sure that the recording device is a couple of feet away from the playing position in order to get the best quality sound.

Things to note when recording:

1. **Do not talk at any point in the video!** This will help you remain anonymous to the adjudicators.
2. After you have finished recording, listen back and make sure the audio is clear and loud enough.
3. Make sure the environment that you choose is quiet and be sure to eliminate any background noise.
4. Make sure to take a small pause, no longer than 5 seconds, between the excerpts.

You finish recording, what next?

1. You did it! Give yourself a pat on the back.
2. Label the video in this format: **(Instrument Name - Last name, First name)** ex. *Flute-Smith, John*
3. Please upload the audition video to YouTube and email the unlisted link with the subject as (last name/ First name- instrument) to wind.orchestra@mail.fresnostate.edu
4. Make sure you have submitted your audition video by **Monday, January 19, 2026 by 11:59 pm!**

*** NO AUDITION IS COMPLETE UNTIL BOTH THE VIDEO HAS BEEN SUBMITTED AND THE SIGHT READING/SCALES APPOINTMENT HAS BEEN PLAYED IN PERSON. ***

Sight Reading - information and dates

On Thursday, January 22, 2026, ALL AUDITIONEES must also perform their scales/chromatic, and a brief sight reading audition, IN PERSON, in the Music Building. This process will be the same as we used this past semester: essentially you will enter a room for a specified period of time where you will be able to review the sight reading piece. After that period, you will proceed into another room to perform the sight reading for the panelists, who will not be able to see who you are. Audition results will be posted no later than Friday, January 23, 2026 and you should then alter your ensemble registration at that time, if need be. **If you do not attend the sight reading auditions, you will not be placed in wind band for the upcoming semester.** Please set this date in your calendar.

We are extremely excited and anxious to get to make music with our students as early as we possibly can and we feel this audition process is the best path forward in achieving that goal. Please do your part by preparing your audition materials, diligently, and be ready to hit the ground running the first week of semester. *Enjoy the rest of your break!*

Good luck and don’t forget to have FUN with this educational process!

2026 Ensemble Audition Scales

Db Major scale - minimum tempo is marked, but you may play faster.

♩ = 100

E Major scale - minimum tempo is marked, but you may play faster.

♩ = 100

Chromatic Scale - minimum tempo is marked, but you may play faster.

♩ = 120

Joseph Hellmesberger

DANSE DIABOLIQUE transcr. Tohru Takahashi

Piccolo

Allegro

3

f *mf*

17

ff *p* *8vb ad lib.*

8vb ad lib. *p* *cresc.*

Quarter = 168 34 Play meas. 34 - 90

ff *f*

46

f *8vb ad lib.*

8vb ad lib. *p*

62

ff

ff

82

cresc. *ff*

90

ff *ff*

Piccolo Etude #2

For the Eastman Wind Ensemble, Donald Hunsberger, Conductor

Piccolo

JESU, JOY OF MAN'S DESIRING

J. S. Bach
Wind Orchestration by
Jeffrey Renshaw

Legato and flowing ♩ = 66

7 9 3

p

2 A

mp

24 7 B 8 C

mf

3 D

mf

tr 3

E

mf

rallentando e diminuendo *molto rit.*

pp

Piccolo Studio Etude #3

99

HARY JANOS SUITE II - Viennese Musical Clock

KODALY

Allegretto $\text{♩} = 120$
Camp.

f **pp** **1** **Ob. II**

Flute

2026 Ensemble Audition Scales

♩ = 100 Db Major scale - minimum tempo is marked, but you may play faster.

4 ♩ = 100 E Major scale - minimum tempo is marked, but you may play faster.

Chromatic Scale - minimum tempo is marked, but you may play faster.

11 ♩ = 120

Flute Audition Etude #1

Joseph Hellmesberger

Recording on / Aufnahme auf / Enregistrement sur /
Opname op: CD BAND FEVER

Flute 1, 2

Allegro

DANSE DIABOLIQUE *transcr. Tohru Takahashi*

3 1st *f* *mf*

17 *ff* *p*

Quarter = 168 *ff* *f* Play meas. 34 - 90 *cresc.*

34 46 *f*

62 *p*

82 *ff*

90 *ff* *a2* *ff*

© Copyright 2003 by De Haske Publications BV, P.O. Box 744, NL-8440 AS Heerenveen, Holland.

1033496

Voor België / Pour la Belgique: De Haske Publications BVBA, B-1860 Meise / Für Deutschland: De Haske (Deutschland) GmbH, D-79427 Eschbach /
 Für Österreich: Musikverlag De Haske GmbH, A-6884 Damüls / Für die Schweiz u. Liechtenstein: De Haske (International) AG, CH-6332 Hagenhorn
 Pour la France: De Haske France, 68180 Horbourg-Wihr / Per l'Italia: De Haske Italia S.r.l., I-20090, Assago (MI) /
 For the UK: De Haske Music (UK) Ltd, Fleming Road, Earlstrees, Corby, Northants NN17 4SN, England.
 All other countries: De Haske Publications BV, NL-8440 AS Heerenveen, Holland. International Copyright Secured. All Rights Reserved.

UNIVERSITY, FRESNO
 DEPARTMENT OF MUSIC
 2380 E. KEATS AVENUE
 FRESNO, CA 93740-0077

Flute Audition Etude #2 - Jesu, Joy of Man's Desiring

dotted quarter = 66

Bernstein: *Candide*

Flute Audition Etude #3

Allegro molto con brio

140

Solo

mp

p

150

Oboe

2026 Ensemble Audition Scales

♩ = 100 Db Major scale - minimum tempo is marked, but you may play faster.

4 ♩ = 100 E Major scale - minimum tempo is marked, but you may play faster.

Continuation of the E Major scale from the previous block, starting on E and ascending through the notes: F#, G#, A, B, C#, D, E. The notation includes slurs and accents.

Chromatic Scale - minimum tempo is marked, but you may play faster.

11 ♩ = 120

Continuation of the chromatic scale from the previous block, starting on B and descending through all 12 chromatic notes: B, Bb, Ab, Gb, Fb, Eb, Db, Cb, Bb, Ab, Gb, Fb, Eb, Db, Cb, Bb. The notation includes slurs and accents, and is marked with triplets (3) for groups of three notes.

Oboe Audition Etude #1 Joseph Hellmesberger

Recording on / Aufnahme auf / Enregistrement sur /
Opname op: CD BAND FEVER

Oboe 1, 2

DANSE DIABOLIQUE transcr. Tohru Takahashi

Allegro

17

Quarter = 166

34

46

62

82

90

106

© Copyright 2003 by De Haske Publications BV, P.O. Box 744, NL-8440 AS Heerenveen, Holland.

1033496

Voor België / Pour la Belgique: De Haske Publications BVBA, B-1860 Meise / Für Deutschland: De Haske (Deutschland) GmbH, D-79427 Eschbach /

Für Österreich: Musikverlag De Haske GmbH, A-6884 Damüls / Für die Schweiz u. Liechtenstein: De Haske (International) AG, CH-6332 Hagendorn /

Pour la France: De Haske France, 68180 Horbourg-Wihr / Per l'Italia: De Haske Italia S.r.l., I-20090, Assago (MI)

For the UK: De Haske Music (UK) Ltd, Fleming Road, Earlstrees, Corby, Northants NN17 4SN, England.

All other countries: De Haske Publications BV, NL-8440 AS Heerenveen, Holland. International Copyright Secured. All Rights Reserved.

PACIFIC STATE UNIVERSITY, FRESNO
DEPARTMENT OF MUSIC
2380 E. KEATS AVENUE
FRESNO CA 93740-0077

Oboe Audition Etude #2

For the Eastman Wind Ensemble, Donald Hunsberger, Conductor

JESU, JOY OF MAN'S DESIRING

J. S. Bach

Wind Orchestration by

Jeffrey Renshaw

Oboe 1

Legato and flowing $\text{♩} = 66$

Solo p

9

A

6

24

3

p

B

2

p

Oboe Audition Etude #3

II. GIUOCO DELLE COPPIE

$\text{♩} = 88$
Allegro scherzando

9 6 17 1 4

Ist Bsn. etc.

Ist Bsn. *p* *f f*

p *f mf*

33 *sempre stacc.*

41 *f* 45 1

Bassoon

2026 Ensemble Audition Scales

Eb Major scale - minimum tempo is marked, but you may play faster.

♩ = 100

4

D Major scale - minimum tempo is marked, but you may play faster.

6

9

Chromatic Scale - minimum tempo is marked, but you may play faster.

11 ♩ = 120

13

Bassoon Audition Etude #1

Joseph Hellmesberger

Recording on / Aufnahme auf / Enregistrement sur / Opname op: CD BAND FEVER

Bassoon 1, 2

DANSE DIABOLIQUE *transcr. Tohru Takahashi*

Allegro

UNIVERSITY, FRESNO
 DEPARTMENT OF MUSIC
 2380 E. KEATS AVENUE
 FRESNO CA 93740-0077

Bassoon Audition Etude #2

For the Eastman Wind Ensemble, Donald Hunsberger, Conductor

JESU, JOY OF MAN'S DESIRING

J. S. Bach

Wind Orchestration by
Jeffrey Renshaw

Bassoon I & II

Legato and flowing ♩ = 66

Wolfgang Amadeus Mozart

Bassoon Concerto in B Flat K. 191/186e, page 2

1. Allegro, exposition only

Bassoon Audition Etude #3

60

64

67

71

Clarinet

2026 Ensemble Audition Scales

E \flat Major scale - minimum tempo is marked, but you may play faster.

$\text{♩} = 100$

6 $\text{♩} = 100$ E Major scale - minimum tempo is marked, but you may play faster.

11 $\text{♩} = 120$ Chromatic Scale - minimum tempo is marked, but you may play faster.

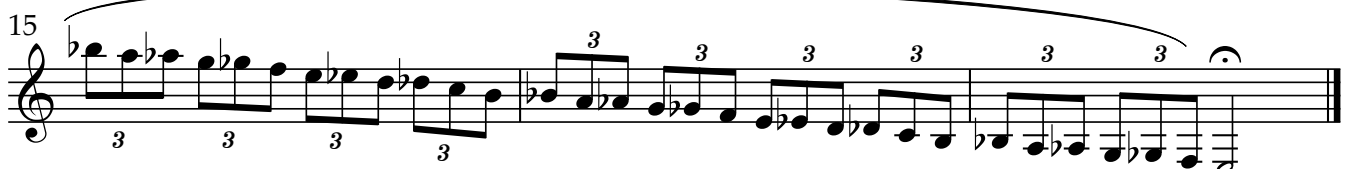
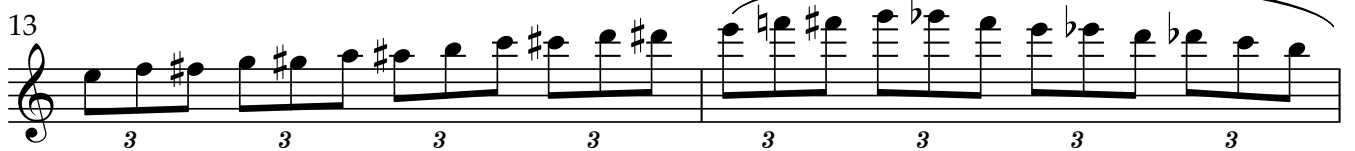

Clarinet Audition Etude #1

Recording on / Aufnahme auf / Enregistrement sur /
Opname op: CD BAND FEVER

Joseph Hellmesberger

B \flat Clarinet 1

DANSE DIABOLIQUE *transcr. Tohru Takahashi*

Allegro

10 3 17 10

f ff p cresc.

Quarter = 166

34 46 62 82 90 106

ff f f ff ff cresc. ff ff ff ff

© Copyright 2003 by De Haske Publications BV, P.O. Box 744, NL-8440 AS Heerenveen, Holland.

Voor België / Pour la Belgique: De Haske Publications BVBA, B-1860 Meise / Für Deutschland: De Haske (Deutschland) GmbH, D-79427 Eschbach /

Für Österreich: Musikverlag De Haske GmbH, A-6884 Damüls / Für die Schweiz u. Liechtenstein: De Haske (International) AG, CH-6322 Hagenbuch

Pour la France: De Haske France, 68180 Horbourg-Wihr / Per l'Italia: De Haske Italia S.r.l., I-20090, Assago (MI) /

For the UK: De Haske Music (UK) Ltd, Fleming Road, Earlstrees, Corby, Northants NN17 4SN, England.

All other countries: De Haske Publications BV, NL-8440 AS Heerenveen, Holland. International Copyright Secured. All Rights Reserved.

1033496

FRESNO STATE UNIVERSITY, FRESNO
DEPARTMENT OF MUSIC
2900 E. KEATS AVENUE
FRESNO, CA 93740-0000

Clarinet Audition Etude #2

For the Eastman Wind Ensemble, Donald Hunsberger, Conductor

JESU, JOY OF MAN'S DESIRING

Bb Clarinet I

J. S. Bach
Wind Orchestration by
Jeffrey Renshaw

Legato and flowing ♩ = 66

7 9 8 A 7

24 7 *mp* B

C *div.*

unis.

f. D 7 *pp* E

rallentando e diminuendo 3 2 *molto rit.* 3

Clarinet Audition Etude #3

Sinfonietta (Dahl)

P Allegro con brio, come prima (♩ = 120)

ff

Q

accel. a piacere al

R

f

2026 Ensemble Audition Scales

E \flat Major scale - minimum tempo is marked, but you may play faster.

♩ = 100

4

♩ = 100 E Major scale - minimum tempo is marked, but you may play faster.

6

9

Chromatic Scale - minimum tempo is marked, but you may play faster.

11

♩ = 120

13

15

Bass Clarinet

Etude #1

Joseph Hellmesberger

Recording on / Aufnahme auf / Enregistrement sur /
Opname op: CD BAND FEVER

30

B

DANSE DIABOLIQUE *transcr. Tohru Takahashi*

10 3 17 9

f *ff* *p* *cresc.*

34 *ff* *p*

46 *f*

62 *ff*

82 *cresc.* *ff*

90 *ff* *ff*

106 *ff* *ff* ³ ₃

Bass Clarinet Audition Etude #2

For the Eastman Wind Ensemble, Donald Hunsberger, Conductor

JESU, JOY OF MAN'S DESIRING

Bb Bass Clarinet

J. S. Bach
Wind Orchestration by
Jeffrey Renshaw

Legato and flowing ♩ = 66

7 9 *legato* *p*

A *p*

24

B

C 2 *p*

6 **D** 12 **E** *mp* *mf*

rall. e dim. 2 *molto rit.* 3

Bass Clarinet Studio Etude #3

3. "Rufford Park Poachers" (A) (Poaching Song)

Flowingly ♩ = about 132

Version A

z *solo*

pp *mf* *p*

7

p *f* *p* *p* *f*

14

p

z

11

18

25

2026 Ensemble Audition Scales

Saxophone

♩ = 100 Bb Major scale - minimum tempo is marked, but you may play faster.

♩ = 100 Db Major scale - minimum tempo is marked, but you may play faster.

Chromatic Scale - minimum tempo is marked, but you may play faster.

Alto/Bari Sax Audition Etude #1

Commissioned by the United States Army Field Band - Colonel Finley Hamilton, Conductor

Department of Music
2380 E. Keats Ave. MB77
Fresno, CA 93742-8024

000

SUNRISE AT ANGEL'S GATE

E♭ Alto Saxophone 1

Philip Sparko

Molto lento 10 11 8 21

f *mf* *loud!* *cresc.* *f* *f*

32 *more definition* 234 1

mp *mp* *mf* *mf*

40 *Faster*

ff *ff* *dim.* *mf*

49 4 *mf*

60 *8th notes* 2 *poco rall.* 64 *Vivo* 9 73 3

cresc. *ff* **Quarter = 132** *p*

2 *measures* 81

mf *f*

92 *tr* *ff* 3 *Don't rush*

f **Sub. lento** **poco rall.**

(Alto Cl./Bsn. 2) *p*

101 **Molto lento**

(Eng. Hn.) *p* 3

110 **a tempo, molto tranquillo** 5 118 5 **rall.** 124 **Più lento** 6

(Eng. Hn.) *p* 3

© Copyright 2001 by Anglo Music Press

Copyright secured / All rights reserved

AMP 011

Recorded on
SUNRISE AT ANGEL'S GATE

AR 003-5

Alto/Bari Audition Etude #2

For the Eastman Wind Ensemble, Donald Hunsberger, Conductor

E♭ Alto Saxophone JESU, JOY OF MAN'S DESIRING

J. S. Bach
Wind Orchestration by
Jeffrey Renshaw

Legato and flowing ♩ = 66

7 9 6

p

A

24 8 B 4

p

C

D 2 8

pp

E 3 *rall. e dim.* 2 *molto rit.* 3

©1991 Jeffrey Renshaw

Text

Alto/Bari Audition Etude #3

10. Don Menza: Groovin' Hard, alto 1 (m. 121-155 or letter F to H; quarter note = 126)

2026 Ensemble Audition Scales

Saxophone

♩ = 100 Bb Major scale - minimum tempo is marked, but you may play faster.

♩ = 100 Db Major scale - minimum tempo is marked, but you may play faster.

Chromatic Scale - minimum tempo is marked, but you may play faster.

Tenor Sax Audition Etude #1

Recording on / Aufnahme auf / Enregistrement sur /
Opname op: CD BAND FEVER

30

Joseph Hellmesberger

B \flat Tenor Saxophone

DANSE DIABOLIQUE *transcr. Tohru Takahashi*

Allegro

10 3 17 9

f *ff* *p* *cresc.*

34 *ff* *p*

46 *f*

62 *ff*

82 *cresc.* *ff*

90 *ff* *ff*

106 *ff* *ff* ³ ₃

Tenor Sax Audition Etude #2

For the Eastman Wind Ensemble, Donald Hunsberger, Conductor

JESU, JOY OF MAN'S DESIRING

Bb Tenor Saxophone

J. S. Bach
Wind Orchestration by
Jeffrey Renshaw

Legato and flowing ♩ = 66

Tenor Sax Etude #3

Don Menza: *Groovin' Hard*, tenor 1 (m. 121-155 or letter F to H; quarter note = 126)

121 F

126

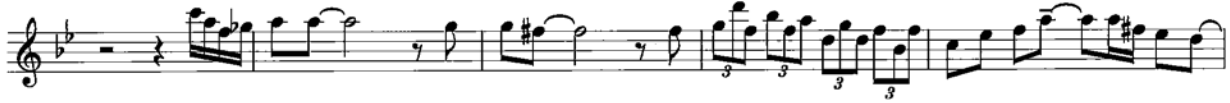

131

136

141

145

148

151

154

Trumpet

2026 Ensemble Audition Scales

A Major scale - minimum tempo is marked, but you may play faster.

♩ = 100

4

♩ = 100 D harmonic minor scale - minimum tempo is marked, but you may play faster.

6

9

Chromatic Scale - minimum tempo is marked, but you may play faster.

♩ = 120

11

3 3 3 3 3 3 3 3 3 3 3 3

13

15

Trumpet Audition Etude #1

Recording on / Aufnahme auf / Enregistrement sur /
Opname op: CD BAND FEVER

31

Joseph Hellmesberger

B. Trumpet 1

DANSE DIABOLIQUE *transcr. Tohru Takahashi*

Allegro

10 3 17 9

f *ff* *p* *cresc.*

34

ff *f*

46 5

f *p* *p*

62

ff

82 3 3 3 3

ff *ff* *ff* *ff*

Quarter = 166

90

ff

106

ff *ff*

118 3 12

p

Trumpet Audition Etude #2

For the Eastman Wind Ensemble, Donald Hunsberger, Conductor

JESU, JOY OF MAN'S DESIRING

J. S. Bach

Wind Orchestration by
Jeffrey Renshaw

Bb Trumpet I & II

Legato and flowing ♩ = 66

7 9 8 A 3

1. Solo
mp

24 leave short breaks between sections 1. Solo
4 *mp legato*

B *tr* 6 1. Tutti *cresc. 2.*
2 top line

C *Tenuto with warmth*
mf

2 *mp cresc. mf dim.*

D 2 5 1. *p*

E 3 4 *rall. e dim. 2 molto rit. 3*

Trumpet Audition Etude #3

Wind Orchestra Audition Excerpt

Trumpet in Bb

Dotted Quarter = 50

2026 Ensemble Audition Scales

Ab Major scale - minimum tempo is marked, but you may play faster.

♩ = 100

4

♩ = 100

E Major scale - minimum tempo is marked, but you may play faster.

6

9

Chromatic Scale - minimum tempo is marked, but you may play faster.

11 ♩ = 120

13

15

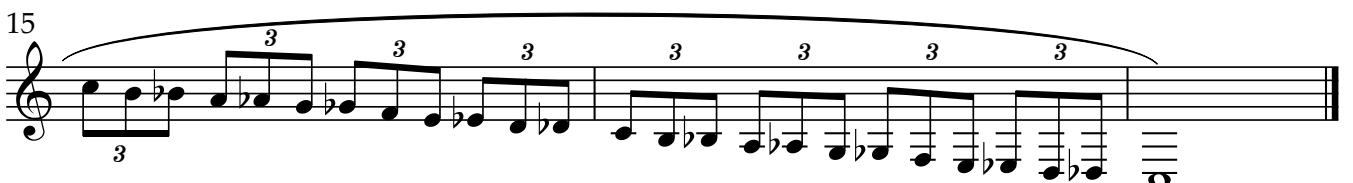

Horn Audition Etude #1

Commissioned by the United States Army Field Band – Colonel Finley Hamilton, Conductor

SUNRISE AT ANGEL'S GATE

F Horn 1

Calif. State University, Fresno
Department of Music
2380 E. Keats Ave. MB77
Fresno, CA 93740-8024

Philip Sparke

Molto lento 10 11

mf mp 21 mf mp

mf f 32 8 40 3 leave a small space and move on

49 f mf 60 poco rall.

64 Vivo 2 4 muted 73 4 open p mf

81 sfz mf cresc.

92 ff 3 3 3

101 Molto lento muted p a tempo, molto tranquillo mf ppp Watch

110 8 118 3 3 ppp 3

rall. 124 Più lento 2 ppp

© Copyright 2001 by Anglo Music Press

Copyright secured / All rights reserved

AMP 011

Recorded on

SUNRISE AT ANGEL'S GATE

AR 003-2

Horn Etude #2

For the Eastman Wind Ensemble, Donald Hunsberger, Conductor

JESU, JOY OF MAN'S DESIRING

F Horn I & II

J. S. Bach
Wind Orchestration by
Jeffrey Renshaw

Legato and flowing ♩ = 66

7 9 3 2.

mp

2 a2 **A**

p mp

24 8 **B** 8 **C** a2

mf Tenuto with warmth

2 a2

p mp cresc. mf dim.

(Alternate breathing)

2 **D** a2

mf

3 **E** 4 *rall. e dim.* 2 *molto rit.* 3

Horn Etude #3

Horn in F ♯ = 69 Solo pieces in Bb Major (Eb Concert)
No. 60 Andante

dolce
p
mf
f
p
Fine

Trombone

2026 Ensemble Audition Scales

Ab Major scale - minimum tempo is marked, but you may play faster.

♩ = 100

4

E Major scale - minimum tempo is marked, but you may play faster.

♩ = 100

6

9

Chromatic Scale - minimum tempo is marked, but you may play faster.

11 ♩ = 120

13

15

Commissioned by the United States Army Field Band - Colonel Finley Hamilton, Conductor

SUNRISE AT ANGEL'S GATE

Trombone 1 Trombone Audition Etude #1

Philip Spark

Molto lento 10 **11** *mp* *mf* *mp* *mf*

21 *f* *mf* *cresc.* *f* *mf* skip ahead

32 *mp* *mp* *mf* *mf*

40 *ff* *dim.* *mf* Skip ahead to m. 58

49

60 *ff*

61 *poco rall.* **Vivo** **73** **81** *f* *f* *f* *f*

92 *ff* *f* *Sub. lento* *poco rall.* *mf* *p*

101 *Molto lento* *poco rall.* **110** *a tempo, molto tranquillo* *muted* **118** *pp* *ppp*

124 *rall.* *Più lento*

Trombone Audition Etude #2

For the Eastman Wind Ensemble, Donald Hunsberger, Conductor

JESU, JOY OF MAN'S DESIRING

Trombone I

J. S. Bach
Wind Orchestration by
Jeffrey Renshaw

Legato and flowing ♩ = 66

7 9 8 A 7

24 8 B 6 p cresc.

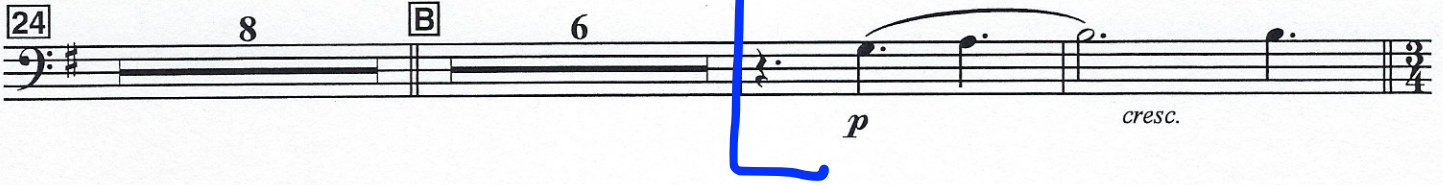

C mf Tenuto with warmth p

2 mp cresc. mf dim.

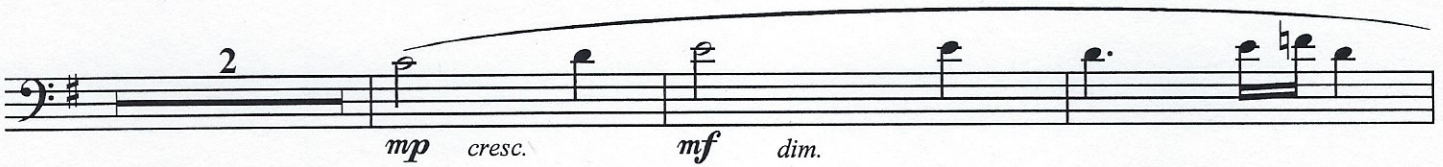

2 D mp

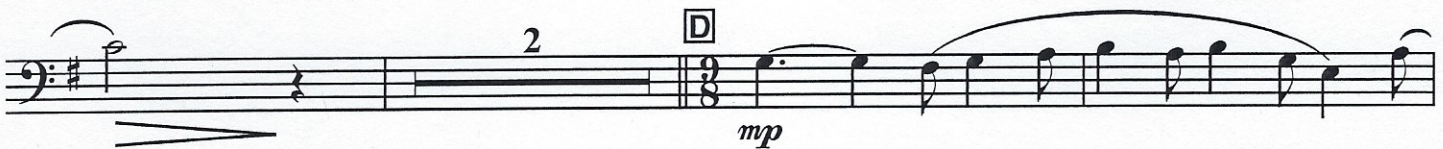

6 E 4

rallentando e diminuendo 2 molto rit. 3

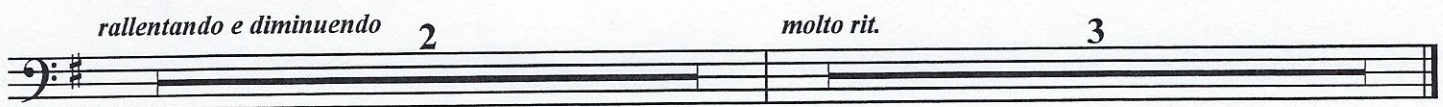

Trombone Audition Etude #3

vivace.

2026 Ensemble Audition Scales

♩ = 100 Ab Major scale - minimum tempo is marked, but you may play faster.

3

♩ = 100 E Major scale - minimum tempo is marked, but you may play faster.

6

8

Chromatic Scale - minimum tempo is marked, but you may play faster.

10 ♩ = 120

12

14

Bass Trombone Etude #1

00057

Commissioned by the United States Army Field Band – Colonel Finley Hamilton, Conductor

SUNRISE AT ANGEL'S GATE

Trombone 3

Calif. State University, Fresno
Department of Music
2380 E. Keats Ave. MB77
Fresno, CA 93740-8024

Philip Sparke

Molto lento 10 **11**

mp mf mp mf f

21 mf cresc. f mf mp **32** 6

mp mf ff

dim. mf

49 2 ff

60 poco rall. **64** Vivo **73** **81** f 3 3

92 ff Molto lento f Sub. lento poco rall. mf p

101 6 poco rall. 3 **110** 4 a tempo, molto tranquillo muted **118** pp ppp

124 Più lento rall. 3

© Copyright 2001 by Anglo Music Press

Copyright secured / All rights reserved

AMP 011

Recorded on:

SUNRISE AT ANGEL'S GATE

AR 003-3

Bass Trombone Etude #2

For the Eastman Wind Ensemble, Donald Hunsberger, Conductor

JESU, JOY OF MAN'S DESIRING

J. S. Bach

Wind Orchestration by
Jeffrey Renshaw

Trombone III

Legato and flowing ♩ = 66

7 9 8

A 7 24 8 B 5

p cresc. mf C

2

mp cresc. mf dim.

2 D mp

6

E 4 2 3 rallentando e diminuendo molto rit.

Bass Trombone Etude #3

Vivace.

Euphonium

2026 Ensemble Audition Scales

♩ = 100 Ab Major scale - minimum tempo is marked, but you may play faster.

Ab Major scale - minimum tempo is marked, but you may play faster. The scale is written in bass clef, 4/4 time, with a key signature of three flats (Ab, Bb, Cb). It consists of two lines of music. The first line contains measures 1 through 4. The second line contains measures 5 through 8. The scale is played in a single octave, starting on Ab and ending on Ab. The notes are: Ab, Bb, Cb, D, Eb, F, G, Ab. The first four measures cover the ascending and descending half-octave, and the last four measures cover the ascending and descending full octave.

♩ = 100 E Major scale - minimum tempo is marked, but you may play faster.

E Major scale - minimum tempo is marked, but you may play faster. The scale is written in bass clef, 4/4 time, with a key signature of three sharps (F#, C#, G#). It consists of two lines of music. The first line contains measures 5 through 8. The second line contains measures 9 through 12. The scale is played in a single octave, starting on E and ending on E. The notes are: E, F#, G#, A, B, C, D, E. The first four measures cover the ascending and descending half-octave, and the last four measures cover the ascending and descending full octave.

♩ = 120 Chromatic Scale - minimum tempo is marked, but you may play faster.

Chromatic Scale - minimum tempo is marked, but you may play faster. The scale is written in bass clef, 4/4 time. It consists of two lines of music. The first line contains measures 11 through 14. The second line contains measures 15 through 18. The scale is played in a single octave, starting on C and ending on C. The notes are: C, C#, D, D#, E, E#, F, F#, G, G#, A, A#, B, B#, C. The first four measures cover the ascending and descending half-octave, and the last four measures cover the ascending and descending full octave. Triplet markings (3) are placed under the notes in measures 11, 12, 13, 14, 15, 16, 17, and 18. A large slur is placed over the entire scale.

Euphonium Etude #1

Commissioned by the United States Army Field Band – Colonel Finley Hamilton, Conductor

SUNRISE AT ANGEL'S GATE

Euphonium

Calif. State University, Fresno
Department of Music
2380 E. Keats Ave. MB77
Fresno, CA 93740-8024

Philip Sparke

Molto lento 10 [11] 4

mf *mp* *mf* *f*

[21] 6 [32] *mf* *cresc.* *f* *mf* *mp*

[40] *ff* *dim.* *mf*

[49] [60]

Quarter = 132 *ff*

[64] *poco rall.* *Vivo* [73] [81] *f*

[92] *ff* *mf* *f*

[101] *poco rall.* *Molto lento* *poco rall.* [110] *a tempo, molto tranquillo* [118] *rall.*

[124] *Più lento*

pp *ppp*

© Copyright 2001 by Anglo Music Press

Copyright secured / All rights reserved

AMP 011

Recorded on
SUNRISE AT ANGEL'S GATE

AR 003-2

For the Eastman Wind Ensemble, Donald Hunsberger, Conductor

JESU, JOY OF MAN'S DESIRING

J. S. Bach

Wind Orchestration by
Jeffrey Renshaw

Euphonium⁹ Euphonium Etude #2

Legato and flowing ♩ = 66

7 Muted **9** *legato*

mp

mp *p*

A 7 Ope **24** *mp*

mp *legato* **B**

4 *p* *cresc.* **C** *mf* Tenuto with warmth

p *mp* *cresc.*

mf *dim.*

D 12 **E** 4 *rallentando e diminuendo* 2 *molto rit.* 3

Andante

Euphonium Audition
Etude #3

32

dolce

Tuba

2026 Ensemble Audition Scales

♩ = 100 Ab Major scale - minimum tempo is marked, but you may play faster.

4

7 ♩ = 100 E Major scale - minimum tempo is marked, but you may play faster.

9

12 ♩ = 120 Chromatic Scale - minimum tempo is marked, but you may play faster.

14

16

Tuba Etude #1

Commissioned by the United States Army Field Band - Colonel Finley Hamilton, Conductor

SUNRISE AT ANGEL'S GATE

Tuba

bottom split

Calif. State University, Fresno
Department of Music
2380 E. Keats Ave. M377
Fresno, CA 93740-6024

Philip Spark

Molto lento
8

11

(D. Bsn/Cb. Cl) *mp* *mp* *mf* *mp*

21

6

mf *f* *mf* *cresc.* *f* *mf*

32

40

1 2 3 4 5 6 7 8 *mp* *ff* *dim.*

49

mf

Quarter = 66

60

poco rall.

64 Vivo

73

81

leave a short break

cresc. *ff* *pp*

Quarter = 132

92

f *mf* *cresc.*

f *ff* *f*

(♩ = ♩) Sub. lento

poco rall.

101 Molto lento

poco rall.

mf *p*

110 a tempo, molto tranquillo

118

rall.

pp *ppp*

124 Più lento

© Copyright 2001 by Anglo Music Press

Copyright secured / All rights reserved

AMP 011

Recorded on
SUNRISE AT ANGEL'S GATE

AR 003-3

Tuba Etude #2

For the Eastman Wind Ensemble, Donald Hunsberger, Conductor

JESU, JOY OF MAN'S DESIRING

Tuba

J. S. Bach
Wind Orchestration by
Jeffrey Renshaw

Legato and flowing ♩ = 66

7 9 8

A 7 24 8 B 7

C 3

p cresc. *mf*

2

mp cresc. mf dim.

2 D

mp

7

E 4 *rallentando e diminuendo* 2 *molto rit.* 3

Andante

Tuba Audition Etude #3

32

dolce

Dynamic markings include *mf* (mezzo-forte) at the beginning of the fifth staff and *f* (forte) further down the fifth staff. The score concludes with a double bar line at the end of measure 37.

Fresno State Percussion Placement Auditions: Spring 2026
Symphony Orchestra, Wind Orchestra, Symphonic Band and
Percussion Ensemble.

Date: (Wednesday, January 14, 2026)

Time: 4:15pm – 7:00pm

Place: Percussion Studio (M132)

REQUIRED REPERTOIRE:

1. Xylophone: *American In Paris*, Gershwin [Reh '4' to '7' & 6 meas after reh '20' to reh '21']
 2. Snare Drum: *Alborada del Gracioso*, Ravel. Reh #32 to the end.
 3. Timpani: *The Planets*, "Mars," first 8 measures; "Uranus," Reh '5' to 11 measures before Reh '6' (as marked)
-

IMPORTANT:

I. AS PER DEPARTMENT OF MUSIC POLICY, ALL MAJORS WITH PERCUSSION AS THEIR INSTRUMENT WHO ARE ENROLLED IN LESSONS MUST AUDITION FOR AND BE AVAILABLE TO PERFORM IN WIND ORCHESTRA, SYMPHONY ORCHESTRA, AND SYMPHONIC BAND.

II. WHILE STUDENTS ARE EXPECTED TO CHOOSE A PREFERENCE ENSEMBLE (SYMPHONY ORCHESTRA OR WIND ORCHESTRA), ACTUAL PLACEMENT INTO AN ENSEMBLE IS BASED ON HOW HIGH ONE RANKS IN THE AUDITION.

III. IF A STUDENT DOES NOT RANK HIGH ENOUGH TO GET INTO THEIR CHOSEN ENSEMBLE, THEY WILL BE PLACED IN SYMPHONIC BAND OR PERCUSSION ENSEMBLE, AGAIN DEPENDING ON RANKING IN THE AUDITION AND THE NEEDS OF THE MAJOR ENSEMBLES.

IV. STUDENTS ENROLLED IN MARCHING BAND (Fall only) SHOULD REQUEST WIND ORCHESTRA AS BMB CONFLICTS WITH SYMPHONY ORCHESTRA

V. MUSIC MINORS MAY CHOOSE TO USE PERCUSSION ENSEMBLE AS THEIR PRIMARY ENSEMBLE.

VI. MUSIC HAS BEEN SENT TO ALL NEW AND RETURNING STUDIO MEMBERS AS AN ATTACHMENT.

VII. SIGHT READING ON SNARE DRUM AND MARIMBA WILL BE PART OF THE AUDITION

Good Luck!!

Profs. Darling, Gabrielson and Downing

Xylophone
Gershwin
An American in Paris
[4]-[7] (condense rests)

AN AMERICAN IN PARIS

for Symphony Orchestra

GEORGE GERSHWIN
Edited and Revised by
F. Campbell-Watson

Xylophone

Allegretto grazioso

Xyl. *mp* 3 2 ① 8 ② 8 ③ *Vigorouso Giocoso* 4 4

④ Xyl. *mf giocoso*

⑤ 8 ⑥ Xyl. *mf*

⑦ 3

An American in Paris
[20]-[21]

⑱ 8 ⑲ *Molto meno mosso* 8 ⑳ *Subito animato a tempo* 1 1 1

Bells: *mf*

Xyl. *p*

㉑ *f* 5

Snare Drum

Alborada del Gracioso Ravel

30 6 31 4 32 (on the rim)
(english horn) *pp* 3 3 3 3

2 33 (on the head) *p* *ff*

34 *ff*

35

Planets - "Mars" Holst

$\text{♩} = 156$ Plan 8 measures
Allegro
wobden sticks¹

Planets - "Uranus" Holst

starts $\text{♩} = 112$ (felt in 2)

Play Top line

