Xylophone
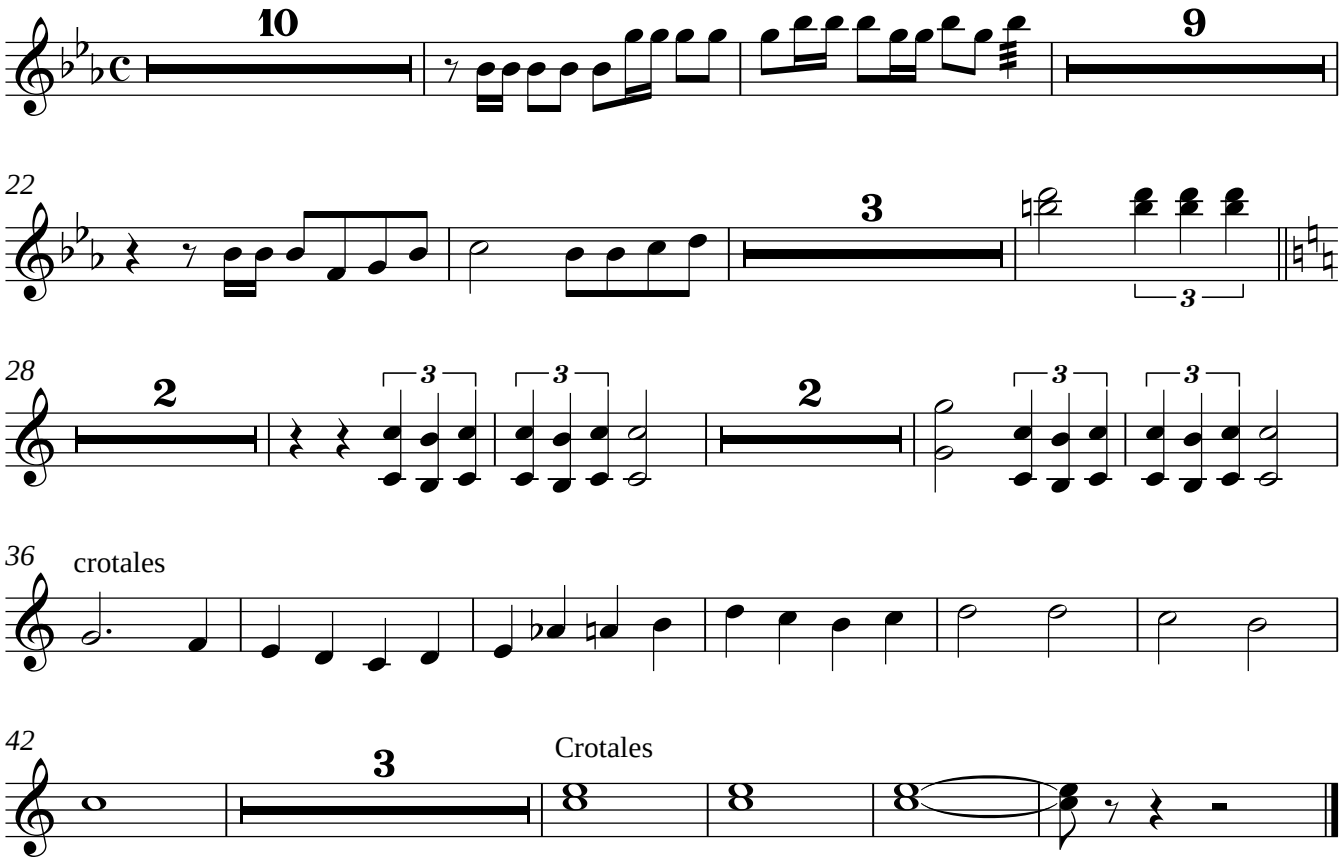
Trooper's Battlehymn